

Burlington Shag Club – Membership Application

Membership runs from January through December
Annual Dues: \$15 per person

Name: _____

Address: _____

City: _____ State: _____ Zip: _____

Home Phone: _____ Mobile: _____

Employer: _____

Work Phone: _____

Birth day: _____

Would you like to receive the "SHAG RAG" via email?

Yes

No

Email address: _____

New member Renewal member

Check: _____

Cash: _____



Signature: _____

Date: _____

Make check payable to and mail to:
Burlington Shag Club, P. O. Box 1174, Burlington, NC 27216

CLUB USE ONLY

Membership Number: _____ Date Issued: _____

Secretary's Initial: _____ Date: _____

Treasurer's Initial: _____ Date: _____

**Burlington Shag Club
P. O. Box 1174
Burlington, NC 27216-1174**

Address Correction Requested



SHAG RAG

January 2006

Sharing Helping Always Giving

Shag Rag



Burlington Shag Club

Incorporated 1985

www.burlingtonshagclub.com

January 2006

President
Ronnie Gregory
585-1118

Vice-President
Rick Wolfe
222-1363

Secretary
Evelyn Turner
584-3451

Treasurer
Mary Gregory
585-1118

Newsletter Editor
Sheila Walker
227-8029

Webmaster
Mary Gregory
585-1118

From the Prez,

Hope everyone had a great holiday as Mary and I did. I must first thank all of you for asking me to represent and be your president for 2006. I consider this a high honor and I will do my best to make our club the very best for everyone.

We have already had a great Christmas party and I know everyone had a great time. The music was great, the food was tasty and the decorations were out of this world. Thanks to all of the Entertainment committee and all the volunteers for making this a memorable event. Congratulations to our two new Hall of Fame Members, Jesse Justice and Jonnie Ellington. Our tribute to Mike Loy and to Keith Andrews was touching and they will always be remembered.

Thanks to all the Christmas Cheer volunteers who went to Edgewood on December 15th. We danced, sang and gave gifts to the patients who were so glad to see us come and share this special evening with all of them. They were so grateful and it was such a blessing to us.

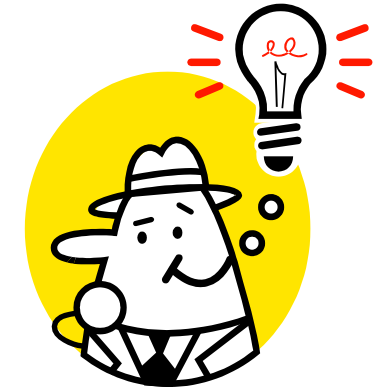
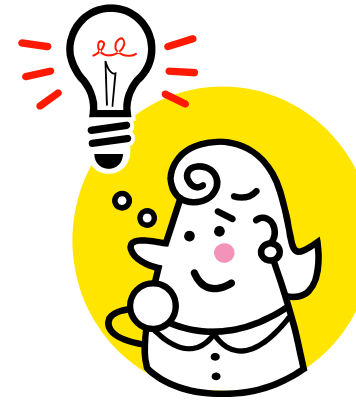

And the Answers are...

Across:

- | | |
|---|-----------------|
| 1. Benefit held in February? | Meals on Wheels |
| 5. December cheer? | Christmas |
| 7. Most ordered drink? | Beer |
| 9. Held to help with 5 across? | Yard Sale |
| 10. Burlington _____ Shag Club's original name? | Triad |
| 13. A sweet step? | Sugar foot |
| 14. Hugh's favorite Martini | Apple |

Down:

- | | |
|--|------------------|
| 1. This person leads? | Man |
| 2. Golf Tournament held in September? | Special Olympics |
| 3. Events held in Spring and Fall? | SOS |
| 4. Which Fogleman was BSC's 1 st President? | Diane |
| 6. A club at Ocean Drive? | Harolds |
| 8. Line dance the Electric _____ | Slide |
| 11. What got out at SOS? | Dogs |
| 12. Party hosted by the club officers? | Pool |

How did you do???

Renew Now!

**Membership Renewal Information
It's that time again!**

Renewals should be given to Evelyn Turner or to the Membership Committee or mailed to the Burlington Shag Club, PO Box 1174, Burlington, NC 27216. The cost of the BSC Card is still only \$15.00. You can also order your 2006 SOS Card at the same time for only \$30.00.

Also, please use either the membership form in this newsletter or print the membership form from the website, (www.burlingtonshagclub.com). We need to update our roster with correct information and if you will complete all applicable information and send it in, it will be much easier and greatly appreciated. We would also like for all of the Hall of Fame Members and Past Presidents to complete a form and submit it as well. Even though they have a lifetime membership with no renewal charges, this will insure that the needed information is up to date.

Thank you,
Membership Committee

**S.O.S. Membership Application
Please Print
Memberships are for the Calendar Year.**

Name(s): _____ Male: ___ Female ___

Street Address: _____

City, State, Zip: _____

Email Address: _____ Phone: _____

Were you an SOS member in 2005? Yes: ___ No: ___

In order to receive your SOS membership card for \$30, you must be a member of the shag club. Please complete the above form and turn it in with your check (payable to BSC).

Thanks to Roy Childress for spinning the tunes, the people really got into the music. Even Santa and Mrs. Clause showed up to spread cheer! Thanks to Brenda Smith and all of her elves for buying the gifts and taking care of the Christmas Cheer Family this year. The efforts that you did in the yard sale paid off in helping the less fortunate. You truly are a caring club. Again you made things happen.

Don't forget our first business meeting on January 20, 2006 at 8:00pm. We will be discussing the Re-Up Party, among other things. I hope you all will support your club and Master's and all the activities.

The list of chairpersons is in the newsletter and on the website. Volunteer to help and be part of the fun. Working together has always been one of our club's biggest assets. I am here to listen to everyone and make Burlington Shag Club a great club for its members. You can always reach me at 585-1118 or email me at windmill@triad.rr.com. I hope that you will share your ideas and thoughts, we are listening. Together we will all have a great time.

Happy Holidays!

Ronnie Gregory
President
windmill@triad.rr.com

2006 Committee Chairs

- DJ**.....Kim Caldwell
- Entertainment**.....Brenda Smith
- Golf Tournament**.....Chuck Upchurch
& Clint Sharpe
- Hall of Fame**.....Judy Satterfield
- Membership**.....Kent Bradsher
- Newsletter**.....Sheila Walker
- Nomination**.....Bob Maccia
- Sunshine/Remembrance**.....Carol Pettigrew
- Telephone**.....Butch Dowd

Christmas Party Date: December 10, 2005

Attendees: Everyone who attended the Christmas party.

There was a small amount of club business to be handled during our Christmas Party since we do not have a regular business meeting in December.

Sheila began by welcoming everyone to the party.

Denise UpChurch led the memorial for Keith Andrews and Mike Loy. Trish Maness and Judy Smith were ask to step up to the memorial table and to light a single white candle in remembrance of Keith Andrews. CB and Joan Kimbro were ask to step up to the memorial table and to light a single white candle in remembrance of Mike Loy. At that time Denise ask for a moment of silence, after which she read a poem as a tribute to both Keith and to Mike while soft music plaid in the background. At the conclusion of the recitation, Judy Smith and Trish Maness, (close friends of Keith), were ask to come forward and accept a plaque in honor and memory of Keith Andrews. Edith Loy, (mike's wife), and Brent Loy, (mike's son) were ask to come forward to accept a plaque in honor and memory of Mike Loy. This was a very touching moment for all.

Carol Pettigrew came forward and announced the December birthday babies and invited them to the floor for their special birthday dance.

Brenda Smith requested a small amount of time to announce the Christmas Cheer plans and to also invite everyone who would like to participate to join her and her committee on Thursday, December 15th to play host for the tenants of the Edgewood Nursing Home in Burlington. Plans were to dance, sing and give gifts to the tenants. Brenda also reported the plans for the family adopted by the shag club to provide Christmas Cheer. This always proves to bless everyone each and every year.

Lynda Justice introduced the former inductees of the Burlington Shag Club Hall of Fame and asks them to come to the floor for a group picture. Following this, Lynda introduced the newly inducted members of the Burlington Shag Club's Hall of Fame for 2005. Jesse Justice and Jonnie Ellington, who were ask to come to the floor for their spot light dance. Once the dance had started, Sheila invited the previous Hall of Fame inductees to join the new members on the floor to complete the dance.

Sheila thanked the chairpersons and their committees who worked diligently and tirelessly over the past year for a job well done.

Sheila introduced the former Presidents from 1985 thru 2005. These former officers were ask to come to the floor for a group picture. The officers for 2005 were introduced and also ask to come to the floor for a group picture. At which point the new candidates for office for 2006 were introduced and ask to come to the floor to be sworn in. The pledge of the membership, followed by the pledge of the new officers were taken and then the new officers were sworn in to take office on January 1, 2006. Congratulations Ronnie Gregory-President, Rick Wolfe-Vice-President, Evelyn Turner-Secretary and Mary Gregory-Treasurer.

Cross Word Puzzle

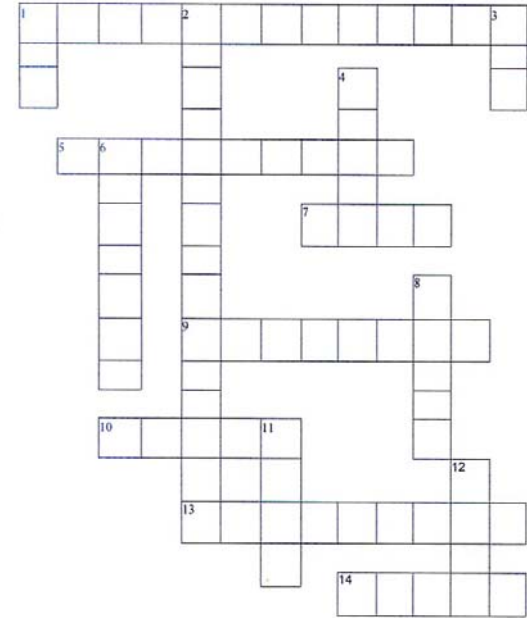

Across

- Benefit held in February.
- December cheer.
- Most ordered drink.
- Held to help with 5 across.
- Burlington _____ Shag Club's original name.
- A sweet step.
- Hugh's favorite martini.

Down

- This person leads.
- Golf tournament held in September.
- Events held in Spring and Fall
- Which Fogleman was BSC's 1st President?
- A club at Ocean Drive.
- Line dance the Electric _____.
- What got out at SOS?
- Party hosted by club officers.

Advertisements



As you all know, the cost to mail a letter is increasing by two cents in the next few days. This will mean that it will effect our club's budget for mailing out the newsletter. There is a way that this increase in cost can be off set, but we need your help. Below you will see the price list for advertising in our newsletter and/or on the website. If you have a business or know someone who has a business, please ask them to advertise in our newsletter and/or on our website. It will increase their business as well as help your club.

To advertise in both areas the price list is as follows:

<u>Size</u>	<u>One-half year</u>	<u>Full Year</u>
Business Card	\$50.00	\$90.00
One Quarter of Page	\$75.00	\$130.00
One Half Page	\$130.00	\$200.00

To advertise in one or the other areas the price list is as follows:

<u>Size</u>	<u>One-half Year</u>	<u>Full Year</u>
Business Card	\$35.00	\$60.00
One Quarter of Page	\$50.00	\$95.00
One Half Page	\$85.00	\$130.00

If you sell or buy an advertisement, please forward it to Mary Gregory as soon as possible. Mary will place it on the website and forward it to the editor of the newsletter for printing.

Sheila asked that everyone give all the support possible to the new officers, after which a group picture was taken.

Fifty/Fifty tickets were sold and the winning ticket drawn and the money awarded to .

The \$500.00 raffle was then drawn for and the winner is Ron Wilkerson.

Sheila thanked everyone for their patients in allowing this time during the Christmas party to take care of the small bit of business and ask that they stay and continue enjoying the party. Jim Way was playing some really great tunes and kept the floor full most of the night. Great job Jim!!!

Respectfully submitted,
Sheila Walker, President 2005

Meals on wheels tickets are available now!

Please contact Ronnie at 585-1118 to pick up tickets to help in the sells or to purchase your own tickets.

Meals on Wheels Sponsor Levels

- **\$3000+ Premier** – Special logo and company information highlighted in the program, **24 dinner dance tickets, reserves three tables and one Deluxe Suite** rental that night. *Special rules apply.*
- **\$1100+ Platinum** – Donor name listed as sponsor, **16 dinner dance tickets and reserves two tables.** Reserves you, your friends, co-workers, or business associates one of the best seats in the house by reserving your space now.
- **\$600+ Diamond** – Donor name will be listed as an event sponsor and will receive **eight dinner dance tickets and reserves one table.**
- **\$200 - \$499 Gold** – Donor name will be listed as a sponsor and will receive **two dinner dance tickets.**
- **\$100 - \$199 Silver** – Donor name will be noted as a sponsor and receive **two dance tickets.**
- **\$50 - \$99 Bronze** – Donor name will be acknowledged.

Current Membership !!!!



Happy Birthday



January

- 1/1 Marty Fields
- 1/3 Sharon Gilmore
- 1/11 Dawn Lewis
- 1/11 Tabitha Walker
- 1/12 Bennie Clary
- 1/13 David Coleman
- 1/13 Joan Kimbro
- 1/13 Judy Smith
- 1/14 Mary Ann Lynch
- 1/15 Sam Shue
- 1/18 Mary Glasgow
- 1/18 Dave Robinson
- 1/20 Cynthia Ball
- 1/21 Pam McHone
- 1/22 Donna Swift
- 1/23 Louise Flanigan
- 1/23 C. B. Kimbro
- 1/27 Joe Ball

February

- 2/2 Marion Martin
- 2/2 Jim Webster
- 2/3 David Sumter
- 2/4 Mike Gumula
- 2/4 Pat Gumula
- 2/4 Lonna Hall
- 2/4 Rick Wolfe
- 2/6 Dawn Layman
- 2/6 Karen Overman
- 2/8 Bob White
- 2/10 Randel Wilder
- 2/11 Laura Bostic
- 2/11 Ron Wilkerson
- 2/12 Kent Bradsher
- 2/12 Sandra Hinton
- 2/15 Frankie Johnson
- 2/15 Van Poteat
- 2/16 Ronald Jefferies
- 2/16 Penny Ledford
- 2/16 Bob Watson
- 2/17 Susan Huey
- 2/22 Sandra Moore
- 2/23 Tom Reid
- 2/23 Jim West
- 2/24 Dwight Barnett
- 2/25 Alan Brantley
- 2/25 Betsy Rich

Business Meeting Night

**January 20, 2006
8:00 PM
Ramada Inn**

If you have any issues or concerns to be discussed, please bring them to the business meeting to be presented. With the help of your fellow members all issues and concerns can be resolved.

If you have any ideas for up coming events or things that your club would be interested in participating in, please present them during the business meeting as well. You may find that there are other members who would like to get involved and help with what ever project you present.

Remember, to have fun, you must **PARTICIPATE!!!!**



From the Editor's Corner

I have been asked to be the editor for your newsletter, the “*Shag Rag*” for this year. I will try my best to get as much information out to you as possible. I will ask that if you have anything that you would like to submit to be considered for the newsletter, that you submit it in writing to me or to one of the officers to be forwarded to me. I can not promise that everything submitted will be printed, but everything submitted will be considered. Only with your help can this be a top notch newsletter. I am trying a new format for the newsletter. Please let me know how you like it. If you do not like the new format, please do not hesitate to say so, after all it is your newsletter.

If you do not receive a newsletter, please call me and leave a message at 227-8029, or email me at walkshei@armc.com, and I will send you one as soon as possible. I can only send letters to the addresses provided to me, so if your address is not correct it is **your responsibility** to get the corrections to the club secretary and she will forward them to me. This will insure that you do receive your newsletter as well as helping to keep the club records up to date and correct. We need everyone’s help in doing this. Please do not leave it up to the officers and committee chairs alone, remember, we are a team and it takes team effort to make things happen.

Sheila Walker, Editor



All articles for the February Shag Rag are due to the editor no later than 5:00 PM January 24, 2006.

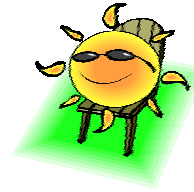

Sunshine News!

- **Colon Bradsher’s Father has passed away.**
- **Tammy Allen** has been sick and has been in the hospital at ARMC.
- **Dave Robinson** is recovering from chemotherapy and radiation therapy for treatment of throat cancer.

Please keep all of these dear friends and their families in your thoughts and prayers during their time of sickness and or grief. We look forward to seeing you guys back at the club and doing what you do best...Shagging with your friends.

For anyone needing to report someone’s name to the Sunshine committee for any reason, please contact Carol Pettigrew-committee chair, and Mary Gregory-web master.

Things to Remember!!!

1. Meals on Wheels:
Meeting on January 9, 2006 at the Church to fold letters.
2. Shagging at the Mall:
On February 10, 2006 from 6:30 pm to 8:30 pm for Meals on Wheels.
3. Shag Tag Update:
As of December 12, 2005 there have been approximately 151 Shag Tags sold. We are over the half way mark. This is taking a little longer than we thought it would. If you or someone you know needs to renew the current license plates that are now being used, please tell them to do so with a Shag Tag. We **WILL** get there. Please continue to send in the applications and checks. If you need any further information, please contact Mary Gregory, 585-1118. Want it be nice to drive into North Myrtle Beach sporting new tags that reflect what we all love!!!!!!!!!!!!

Hall Of Hall Of



Jonnie Ellington

Jonnie joined the Burlington Shag Club in the early nineties, but has been shagging since she was ten. She served as President in 1995. She has chaired the telephone committee and worked on the committee for several years. Jonnie's idea for "Meet the Area Shag Clubs" was formulated in December of 1994. She met with Neighboring club presidents to form a group of clubs to support each other's events. During 1994 she helped organize the Special Olympics Golf Tournament which she supports each year. She has served on several Meals on Wheels benefit committees and has attended every benefit. On behalf of the Burlington Shag Club, she had the distinct honor of accepting the Volunteers Award from the United Way in April 1995 and the State of North Carolina Governor's Volunteer Service Award in October 1995. She is presently helping with shag dance classes. **Congratulations on being inducted into the Burlington Shag Club Hall of Fame for 2005.**

Pg. 7

Calendar of Events

January 6, 2006

Burlington Shag Club "Shag Night" at Master's in Ramada Inn 9:00pm – 1:00am. **DJ – Bobby Snyder "The Southern Gentleman"**

January 12 – 15, 2006

Mid-Winter at North Myrtle Beach, SC

January 13, 2006

Mid-Winter No DJ

January 20, 2006

Burlington Shag Club "Business Meeting and Birthday Night" at Master's in the Ramada Inn 8:00pm – 1:00am **DJ "Loose Shoes" David Tuttle**

January 27, 2006

Burlington Shag Club "Shag Night" at Master's in Ramada Inn 9:00pm – 1:00am. **DJ – Bill Moore**

February 3, 2006

Burlington Shag Club "Shag Night" at Master's in Ramada Inn 9:00pm – 1:00am. **DJ – TBA**

February 10, 2006

Shaggin' at the "Burlington Square Mall" for Meals on Wheels. Center Stage 6:30pm – 8:00pm. Burlington Shag Club "Shag Night" at Master's in Ramada Inn 9:00pm – 1:00am. **DJ – TBA**

February 17, 2006

Burlington Shag Club "Business Meeting and Birthday Night" at Master's in the Ramada Inn 8:00pm – 1:00am **DJ – Jim Waye**

February 18, 2006

Burlington Shag Club Presents the 13th Annual Benefit for Alamance County Meals on Wheels, located at the Ramada Inn Convention Center.

February 24 – 26, 2006

ACSC/SOS Winter Workshop in Columbia, SC

February 24, 2006

Burlington Shag Club "Shag Night" at Master's in Ramada Inn 9:00pm – 1:00am. **DJ – TBA**

Pg. 16

PUZZLE PAGE



WHO ARE WE???

Go to www.burlingtonshagclub.com and email us with your answer. In the subject line, type in "Mystery People"

Fame 2005 Fame 2005



Jesse Justice

Jesse has been a member of the Burlington Shag Club since 1990. He has worked tirelessly through these years for the betterment of the Burlington Shag Club, the shag dance, his fellow shaggers and the community. Jesse has been extremely active in promoting the club's activities and benefits. He was the 50/50 chairman for many years and raised an outstanding amount of money. Also, for many years he sold more tickets than anyone for our Meals on Wheels benefit. He is at our golf tournaments before anyone else putting out signs on the course, and whatever else needs to be done and is usually the last one on the course as he gathers up the signs. He has helped teach shag dance classes and will share a dance step with anyone who asks. In 1998 he participated in a shag dance exhibition for "The Governor's Summit". He takes time out at S.O.S. to help distribute the Carefree Times to the clubs and helps the parade committee at spring S.O.S. **Congratulations on being inducted into the Burlington Shag Club Hall of Fame for 2005**

Christmas Cheer Fun

This year was amazing for Christmas Cheer. Not only did we support a well deserving family, toys and food were collected for a general donation to Christmas Cheer, and we also had the wonderful opportunity to visit Edgewood Place, a skilled nursing facility, and share some special Christmas joy.

Despite the inclement weather, on Thursday, December 15th, many of our members took time from their busy schedules to visit the nursing home to share some special time with some of the residents. Thanks to Roy "Shag Daddy" Childress, we had some great music for our program. While many of the residents at Edgewood Place are unable to leave their rooms, we had a great little group assembled to enjoy the program. We danced for them, gave each one a Santa hat, danced with them in their chairs, and finally, "Santa and Mrs. Claus" made an appearance. It was so wonderful to see the expression on those folks' face as they watched us, and clapped to the music. Santa made his rounds to each one of them and this became the highlight of the night. When the program was finished, we all sang a chorus of "We Wish You a Merry Christmas". Afterwards, Santa and his helpers visited each room being careful not to disturb the ones that were resting and placed the Christmas Trees from our party decorations in rooms where they could be appreciated. Many pictures were taken with Santa and those pictures will be taken to the home to be displayed. Our club purchased a DVD player for the home as well as a box full of supplies such as lotion, baby oil, powder, wet wipes, shaving cream, after shave lotion, various men and women fragrances, and liquid soap. Lynda Justice donated four dozen pairs of socks from ProFeet to add to the gifts for the residents. What a wonderful night this turned out to be. Those in attendance were Joan and CB Kimbro, Gail and Larry Jordan, Butch Dowd, Carol Pettigrew, Jesse Justice, Peggy and Roy Childress, Mary and Ronnie Gregory, Kent Bradsher, Ellen Dodson, Richard Winningham, and I. Each one of us left that night with a real feeling of what Christmas is all about.

On December 20th and 21st, we visited the family and delivered the Christmas surprises. It was so good to be able to help this family. The Grandmother was so thankful for such support. It was truly a great evening as well. The family that was chosen was a first time request at Christmas Cheer, a Grandmother, who is a widower, trying to raise her grandchildren herself. She took on this task due to the parents' inability to be responsible in their children's lives. The most influencing thing about this family was that the Grandmother listed items that were needed more than items such as toys. The two older children were given bikes to ride and the youngest one, 2 ½ years old, received a playschool basket ball goal set. Each child received 3 to 5 outfits as well as hats, gloves, socks, underpants, and a few extra toys for each one. We also purchased an outfit for the Grandmother and a food card from Food Lion for stocking their pantry.

At the BSC Christmas party this year, some of our members donated some toys and canned goods to be given to the Christmas Cheer office for distribution to other children and families who were not chosen by a sponsor. Also, there were some members who donated cash and toys in the following week to help with this initiative. I'd like to personally thank the Shag Club and the members for the



**HOSTS THE
ACSC WINTER WORKSHOP &
"MARDI GRAS" PARTY**

February 24 - 25, 2006
at
The Clarion Townhouse Hotel
1615 Gervais Street
Columbia, South Carolina
Phone: (803) 771-8711

Room Rate: \$89/night, includes full breakfast for two
Hors d'oeuvres Friday and Saturday *** Cash Bar
Shag Workshop, Saturday at 11:00 a.m. by *Ellen Taylor*

Tickets: \$55.00 before December 31, 2005 - \$60.00 after and at the door

Early Bird Party Thursday, February 23, 2006 - 7:00 p.m. at Jillian's (in the Vista)

**LIMIT 350 GUESTS
REGISTER EARLY!!!**

For Tickets, Mail Bottom Portion & Your Check (Made Payable to Columbia Shag Club) To:

Janice Outz	or	Brenda Howle
485 Circle H Woods Road		8 Blythewood Point
Prosperity, SC 29127		Blythewood, SC 29016

For Information:
Home Ph: 803-364-3892 Home Ph: 803-735-1767
E-Mail: JOUTZ485@Earthlink.net E-Mail: brendahowle@bovislendlease.com
Pick Up Tickets at Door Upon Arrival

=====
Name: _____ No. Of Tickets: _____
Address: _____
Phone: _____ E-Mail: _____
Shag Club Affiliation: _____ No. Attending ACSC Workshop Sat. a.m. _____

Re-up Party

DJ - TBA

When: **To be discussed at the**
 Where: **January**
 Time: **Business Meeting!**
 Tea Party:

Come Dressed in your favorite Sports Attire and/or Team Colors!

Your Choice!

Sports Theme

- Basketball
- Football
- Wrestling/Boxing
- Golf
- Cheerleading
- Fishing
- Tennis
- Skiing - Water or Snow
- Bowling
- Baseball
- Any Sports Theme

50/50 and Lots of fun!

support that was given this year. Whether your contribution was cash; a donation to the yard sale, working the yard sale, voting to match the yard sale total, serving on the Christmas Cheer committee, shopping for the family and nursing home, or showing up to support the events, you are all special people. Thank you to each one of you who gave unselfishly. I'd also like to recognize the committee members, Carol Pettigrew, Peggy and Roy Childress, Joan and CB Kimbro, Pam McHone, Joni James, and Pam Hord for their thoughtfulness and participation. How fortunate we all were to be able to be involved in such a wonderful experience.

Respectfully Submitted:
 Brenda Smith, Christmas Cheer Chairman



Brenda chair shags with one of the residents.



Residents singing and enjoying the show.



Santa and one of his elves making a bedside visit.

Burlington Shag Club

Presents the 14th Annual Benefit for
Alamance County Meals on Wheels



**Alamance County
Meals On Wheels**

Buffet Dinner

6:30 - 8:00 p.m.

Ballroom

Advance Tickets Only



Burlington Shag Club

Saturday, February 18, 2006

Ramada Inn Convention Center

I-85/40, exit 143 - Burlington, NC

4th time CBMA Winner
Special

Guest Appearance

The Holiday Band

9:00 p.m. - 1:00 a.m.
Ballroom

Raffle Items

All proceeds go to
Meals On Wheels

Great D's

Roy Childress

Gerry Holland

Rick Turner

6:30 p.m. - 1:00 a.m.

Duke/Carolina/State Room
& Ballroom



50/50 Drawing

Accommodations - Ramada Inn
336-227-5541 - \$55 per night
Ask for Shag Club special rate

**Tickets Available
December 1st.**

Advance Ticket Prices

\$25/person-Dance Only

\$45/person-Dinner/Dance

\$30/person at the door - Dance

Line Dance Lessons

8:00 - 8:45

HUGH AND SHEILA WALKER

Pre-Party

Friday, Feb. 17, 2005
9:00 p.m. - 1:00 a.m.

**Master's
Ramada**

DJ - Jim Wayne



3 Cash Bars

JUNIOR SHAGGERS ★
★ **10:15 - 10:45 - Ballroom**

Don't miss out on a great
2006!!!

Ticket Request

Name(s) _____

Address: _____

Number of Dance Only tickets at \$25/person _____

MC/Visa# _____

Last 3 or 4 digits on the back of your MC/Visa Card: _____

Phone: _____

Number of Dinner/Dance Tickets at \$45/person _____

Total Amount Enclosed \$ _____

Tickets will be mailed if request is received before February 6, 2006

Make checks payable to: Alamance County Meals On Wheels

Mail to: Alamance County Meals On Wheels, 508 West Davis St., Burlington, NC 27215

For more information, please call: MOW Office at 336-228-8815,
Al Fogleman at 336-226-1448 or Sheila Walker 336-516-0135 or Ronnie Gregory at 336-585-1118